

TONY FRETTON ARCHITECTS

House for Brad Lochore

Shoreditch, London, UK
2003-7

The building is an extension of a warehouse where Brad Lochore has lived and worked as an artist for some time. Located within a small neighbourhood in Shoreditch, where small emerging gallery spaces are interspersed with local shops, it overlooks the red brick walls and gabled roofs of the Boundary Estate, a significant social housing development of the early 20th century.

Brad's studio on the ground floor has a large glazed window opening to the street set behind a security screen of flexible stainless steel mesh, so that the street life and studio activity interplay.

The project includes a two-storey extension to the south of the existing warehouse building, providing a new kitchen and family room, tall study and roof deck, all rendered in a range of whitewashed materials influenced in part by the client's paintings.

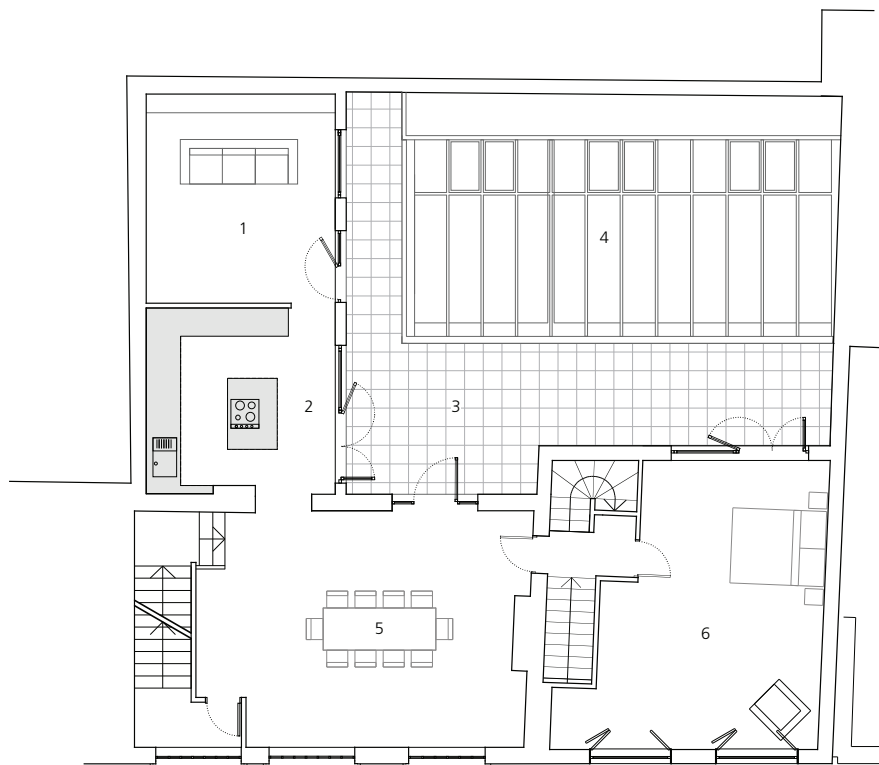

First floor plan

- 1 Library
- 2 Kitchen
- 3 Lower terrace
- 4 Roof lights over the painting studio
- 5 Dining area
- 6 Bedroom